

PLAN SHOWING THE PROPOSED CONSTRUCTION OF RESIDENTIAL BUILDING
 IN S: NO. 135/5B, J-B ESTATE PARUTHIPATTU VILLAGE, AVADI TOWNSHIP LIMIT.

OWNER: THIRU M. DASARADAN.

SCALE 1:100.

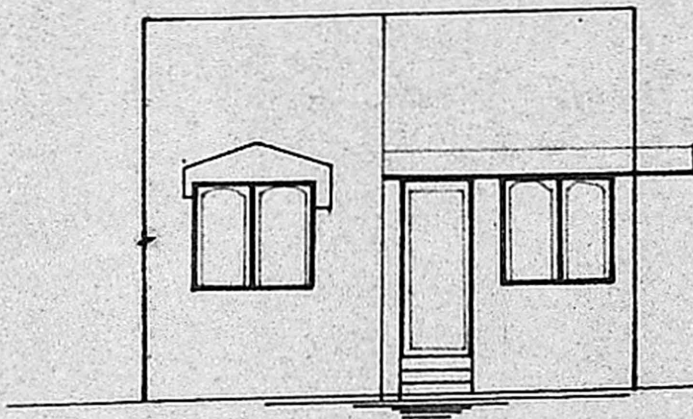

FRONT ELEVATION

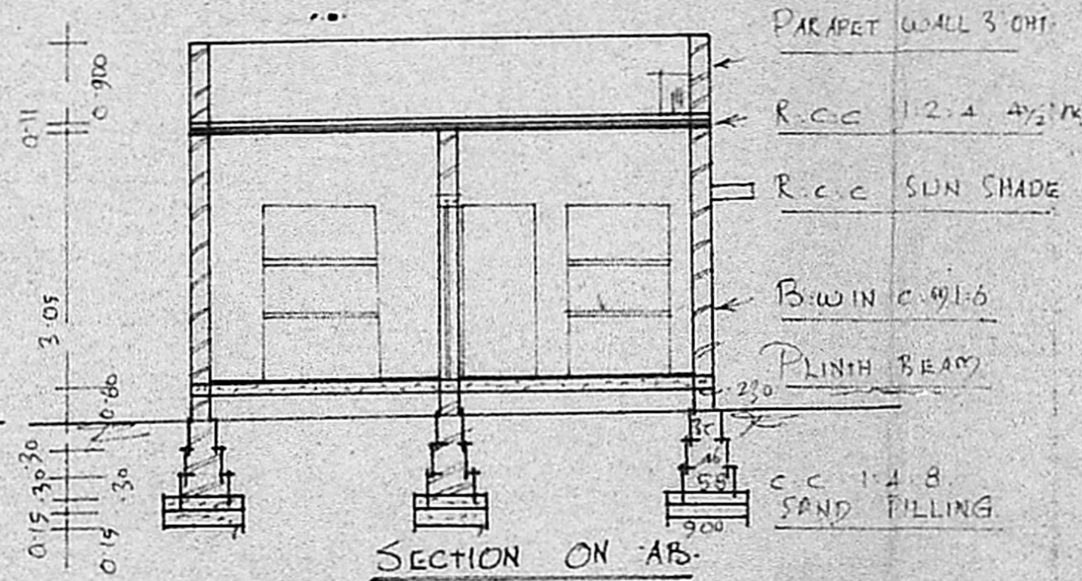

SECTION ON AB.

Planning Permit No. A/191/90

APPROVED

SUBJECT TO THE CONDITIONS IN THIS OFFICE LETTER.

No. A/24579/89.20-2-90

C. R. Umalakrishnan
 FOR MEMBER SECRETARY
 MADRAS METROPOLITAN
 DEVELOPMENT AUTHORITY
 MADRAS - 600 008
 PLAN 7/19/90

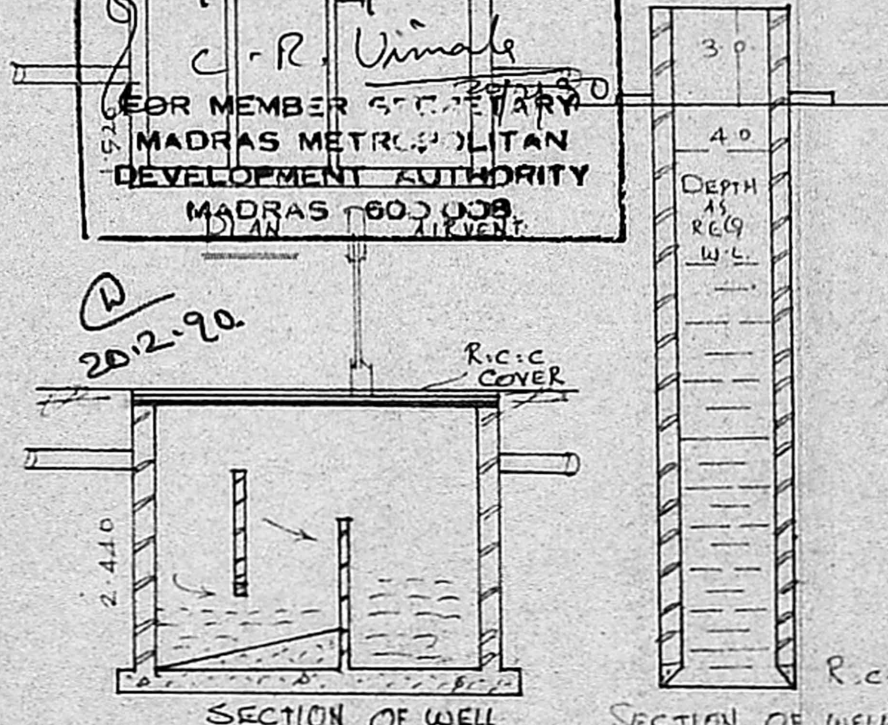

SECTION OF WELL

SECTION OF WELL

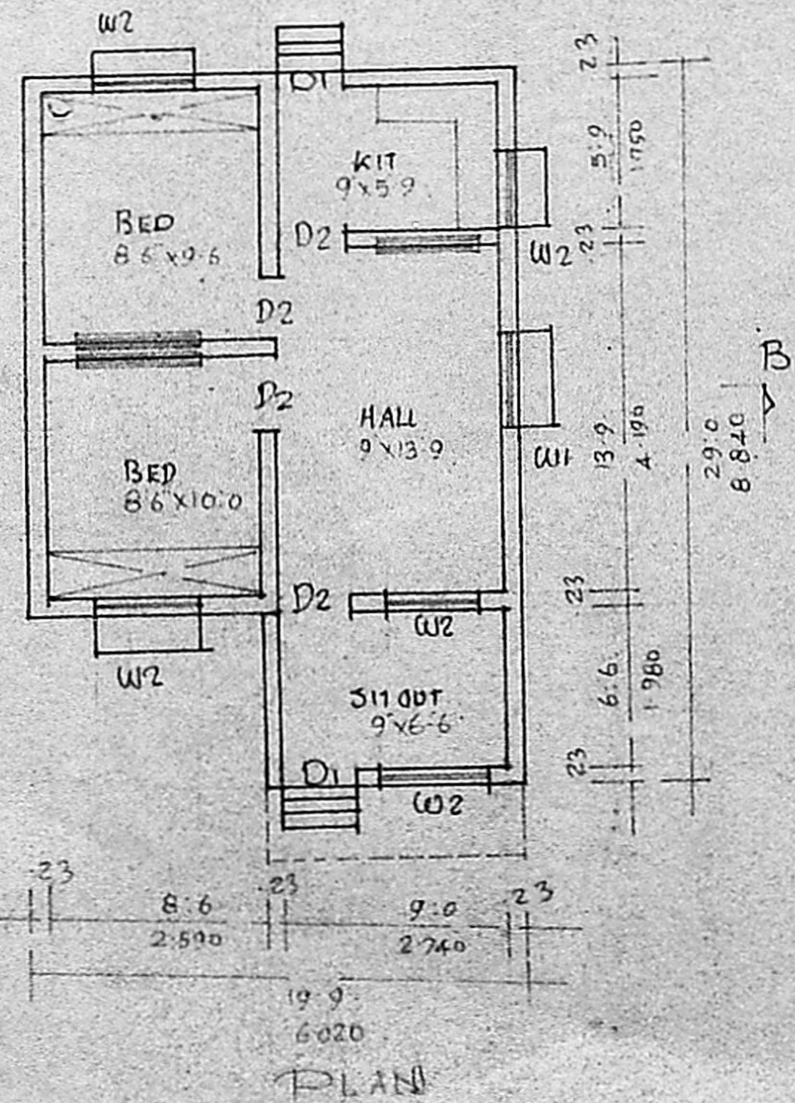

PLAN

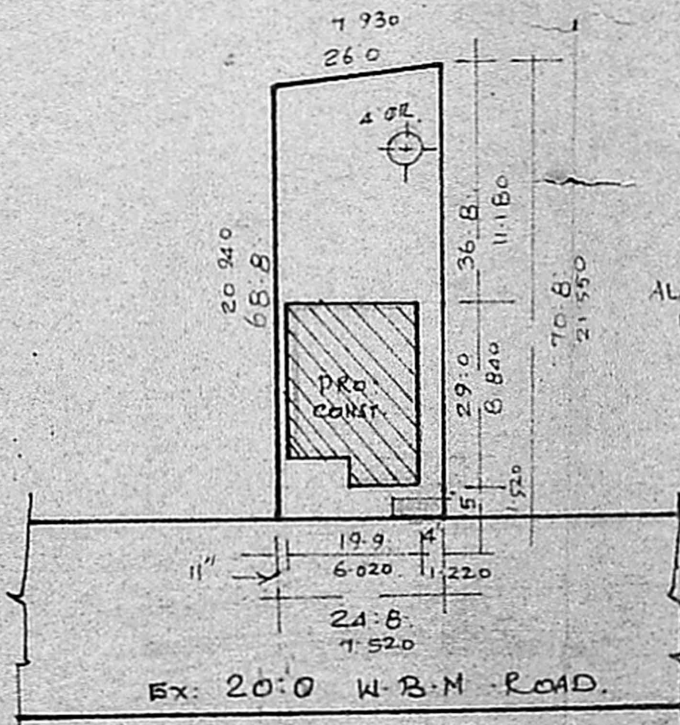

SITE PLAN
 SCALE 1:400

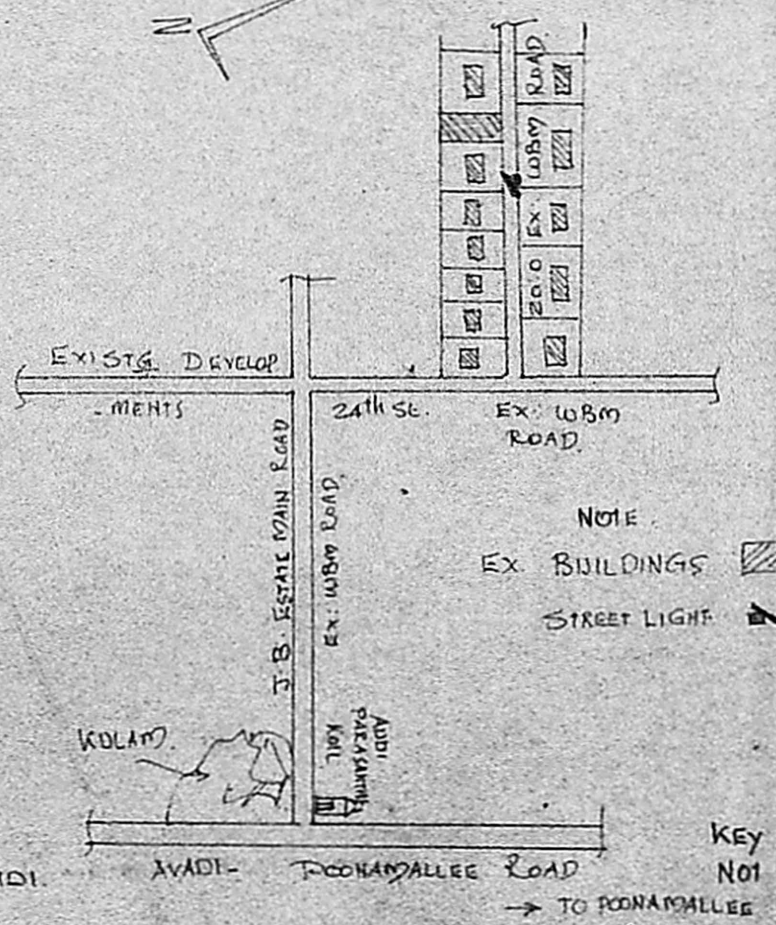

KEY PLAN
 NOT TO SCALE.

BRIEF SPECIFICATIONS

FOUNDATION	C.C. 12.4 8 15CM TK OVER SAND FILLING
SUPER STRUCTURE	BRICK WORK IN C.M.I-6
ROOF	R.C.C. 12.4 4 1/2" TK WITH WEATHERING COURSE ON TOP.
FLOORING	C.C. 12.4 8 10CM TK OVER HARD CORE
PLASTERING	C.M.I-6 12MM TK FOR WALLS.
JOINERIES	FIRST CLASS HARD WOOD.

SCHEDULE OF JOINERIES

DOOR	C.W. PANELLED	D1: 1000 X 2000
DOOR		D2: 900 X 2000
DOOR		D3: 750 X 2000
WINDOW		W1: 1500 X 1370
WINDOW		W2: 900 X 1370
VENTILATOR		V: 900 X 600

AREA STATEMENT

AREA OF SITE: 1764.00 SQFT OR 163.00 M²
 AREA OF CONST: 506.00 SQFT OR 47.00 M²
 COVERAGE: 29% F.S.I. = 0.290

LEGEND:

BOUNDARY SHOWN
 PRO: CONST SHOWN

M. D. L.
 OWNER

A. PERIASAMY D.C.E.
 LICENSED SURVEYOR
 CONSULTING ENGINEER
 LICENSED SURVEYOR
 AVADI TOWNSHIP

MADRAS 600054